

GREENVILLE AVE. BEACH ACCESS

ATLANTIC BEACH, NORTH CAROLINA

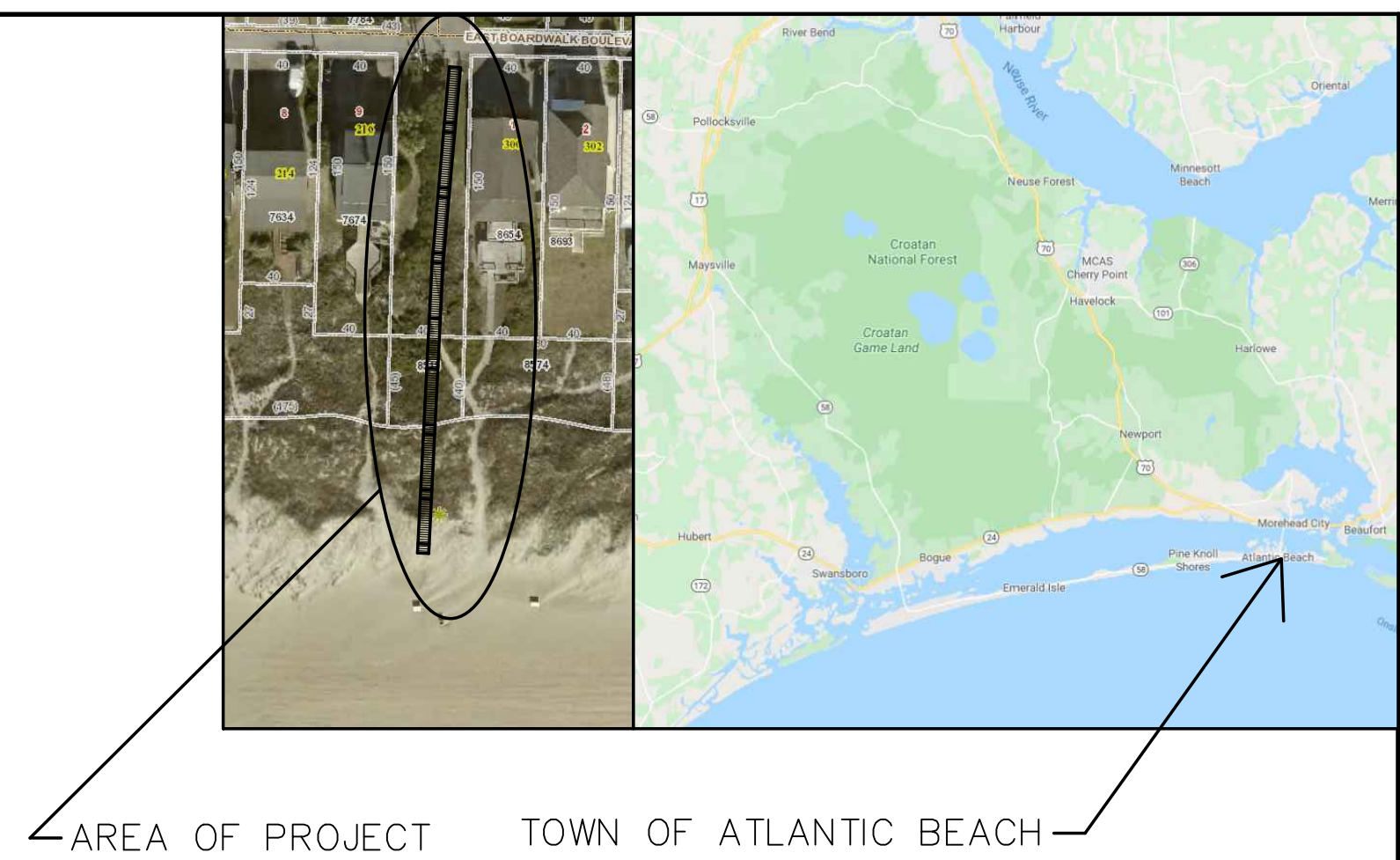

VICINITY MAPS
NOT TO SCALE

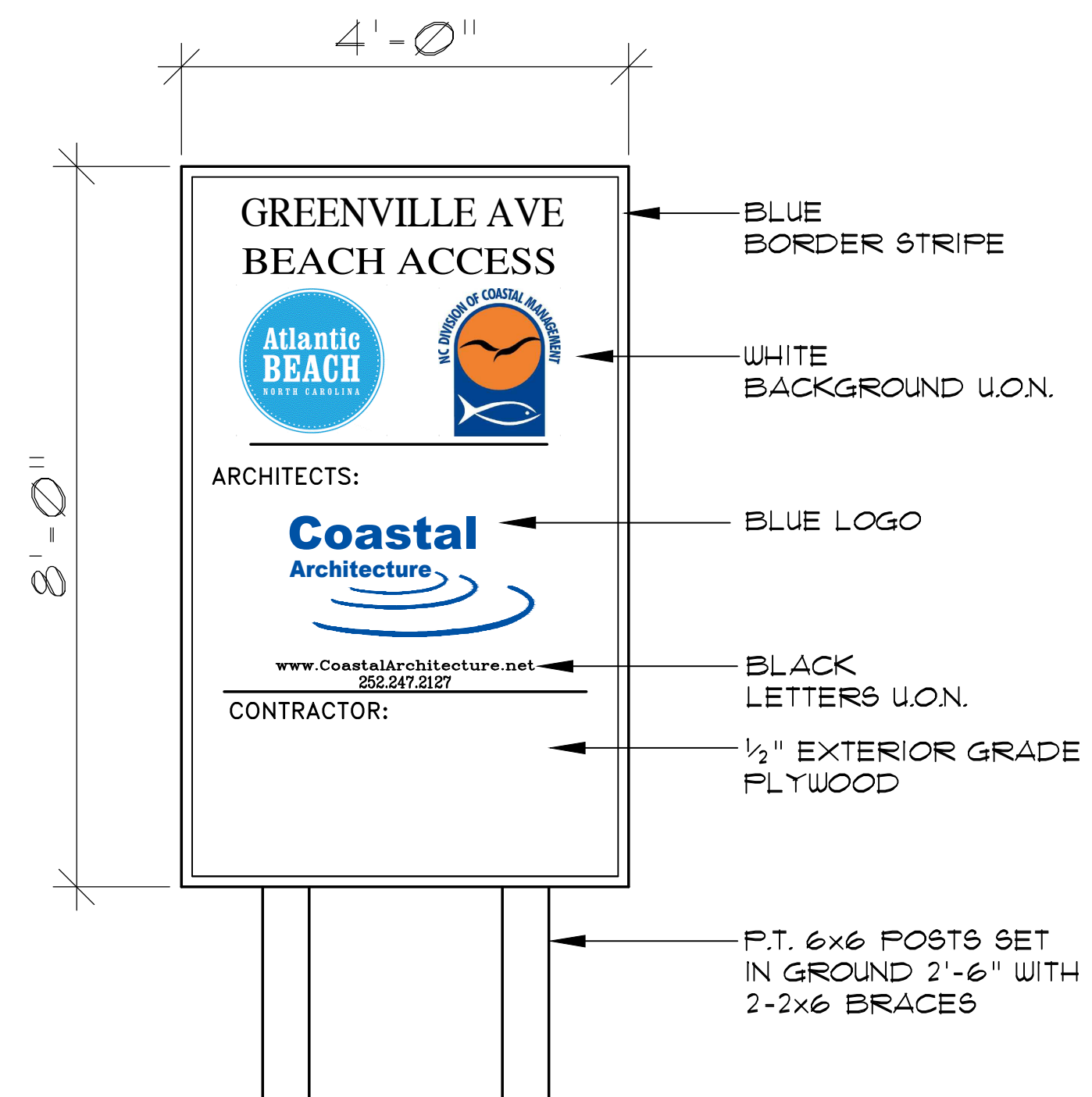

PROJECT SIGN
NOT TO SCALE
NOTE: SUBMIT SHOP DRAWING FOR COORDINATION OF LETTER HEIGHTS SPECIFIC SIGN COLORS.

INDEX TO DRAWINGS

CS-1	COVER SHEET
SD-0	EXISTING SITE PLAN
SD-1	NEW SITE PLAN
SD-2	DETAILS

Coastal Architecture
 • Architectural Design
 • Planning
 • Interiors

AIA
 Member of the American Institute of Architects

Lee D. Dixon, Jr., AIA
 252-247-2127
 lee@coastalarchitecture.net

4206 Bridges St. Ext., Suite C
 Morehead City, NC 28557
 www.CoastalArchitecture.net

GREENVILLE AVE
BEACH ACCESS
ATLANTIC BEACH, NC

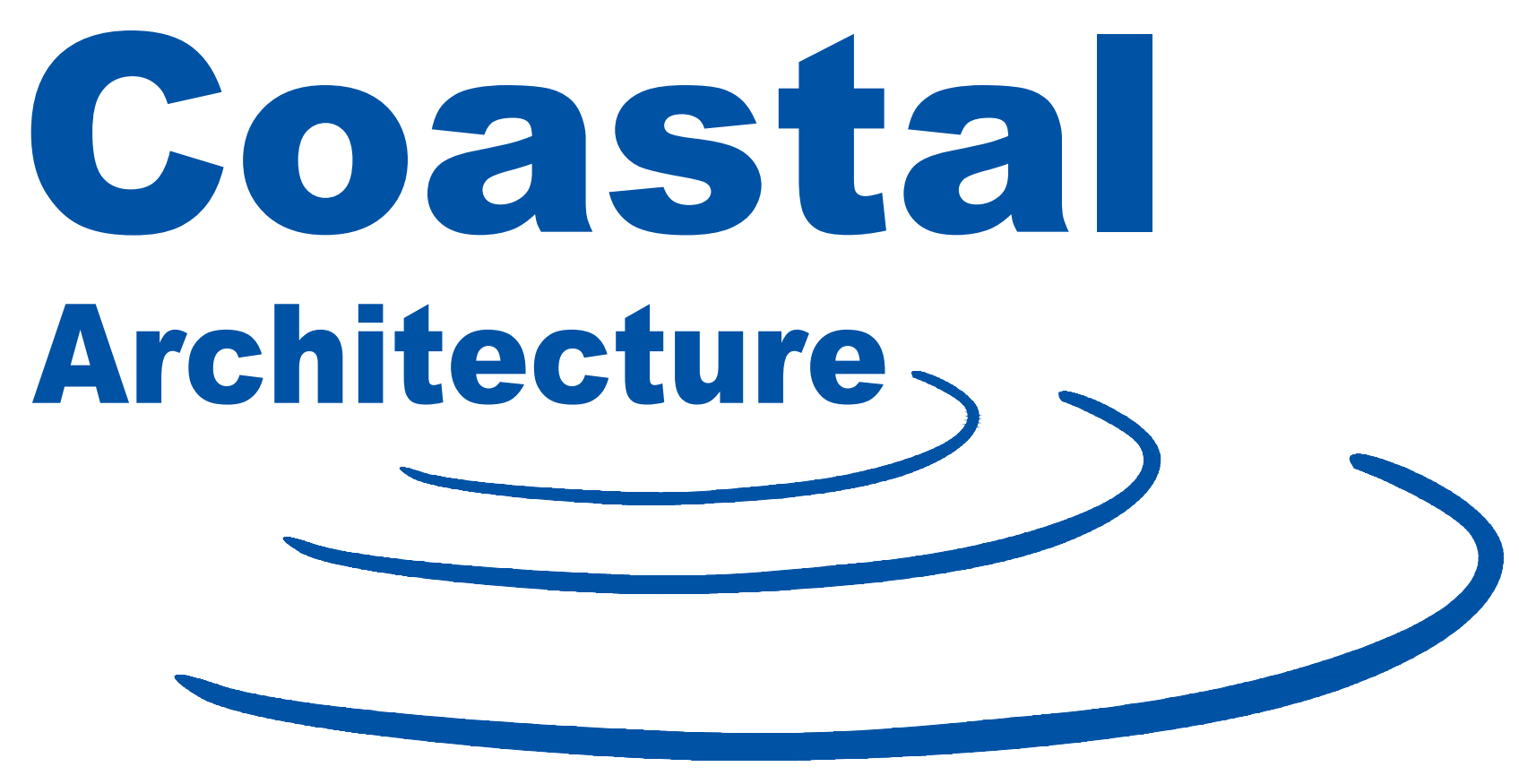
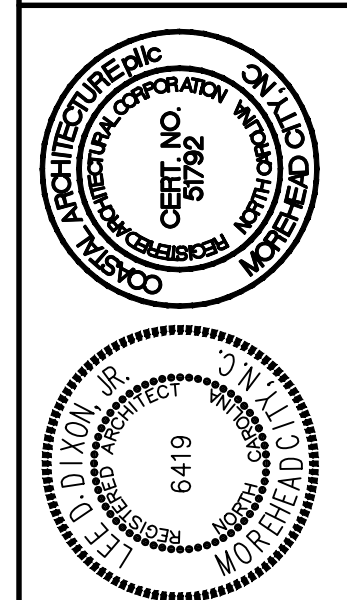

USE OF Coastal Architecture, DRAWINGS, SPECIFICATIONS AND OTHER DOCUMENTS

The Drawings, Specifications and other documents prepared by Coastal Architecture, the Designer, for this project are instruments of service for use solely with respect to this project and, unless otherwise provided, the Designer shall be deemed the author of these documents and shall retain all common law, statutory and other reserved rights, including copyright protection. The Owner shall be permitted to retain copies of the Designer's drawings, Specifications, and other documents for information and reference in connection with the Owner's use and occupancy of this project. No portions in part or in whole of the Drawings, Specifications and other documents shall be duplicated or used by the Owner or others for additions to this Project, completion of this Project by others, or on other Projects without written consent by the Designer.

COVER SHEET

24001

ISSUED: 01/14/25
 DWG BY: MLR
 CKD BY: LDD

REVISIONS	DATE	BY

SHEET NO.
CS-1
OF

REVISIONS

- LEGEND**
- EIP-EXISTING IRON PIPE
 - EIR-EXISTING IRON ROD
 - ECM-EXISTING CONCRETE MONUMENT
 - EA-EXISTING AXLE
 - EN-EXISTING NAIL
 - EPK-EXISTING PK NAIL
 - POINT-NOTHING EXISTING OR SET
 - NCGS-NORTH CAROLINA GEDDETTIC SURVEY
 - NGS-NATIONAL GEDDETTIC SURVEY
 - R/W MDN-NCDDOT MONUMENT
 - SIP-SET IRON PIPE
 - SIR-SET IRON PIPE
 - SCM-SET CONCRETE MONUMENT
 - EA-SET AXLE
 - SN-SET NAIL
 - SPK-SET PK NAIL
 - DP-OVERHEAD POWER NOT HELD-NOT CONSIDERED PART OF SURVEY
 - NHWL-NORMAL HIGH WATER LINE
 - AEC-AREA OF ENVIRONMENTAL CONCERN
 - NAVD-NORTH AMERICAN VERTICAL DATUM
 - NAD-NORTH AMERICAN HORIZONTAL DATUM
 - PP-POWER POLE
 - UT-UNDERGROUND TELEPHONE
 - UP-UNDERGROUND POWER
 - UWL-UNDERGROUND WATER
 - DL-DRILL HOLE

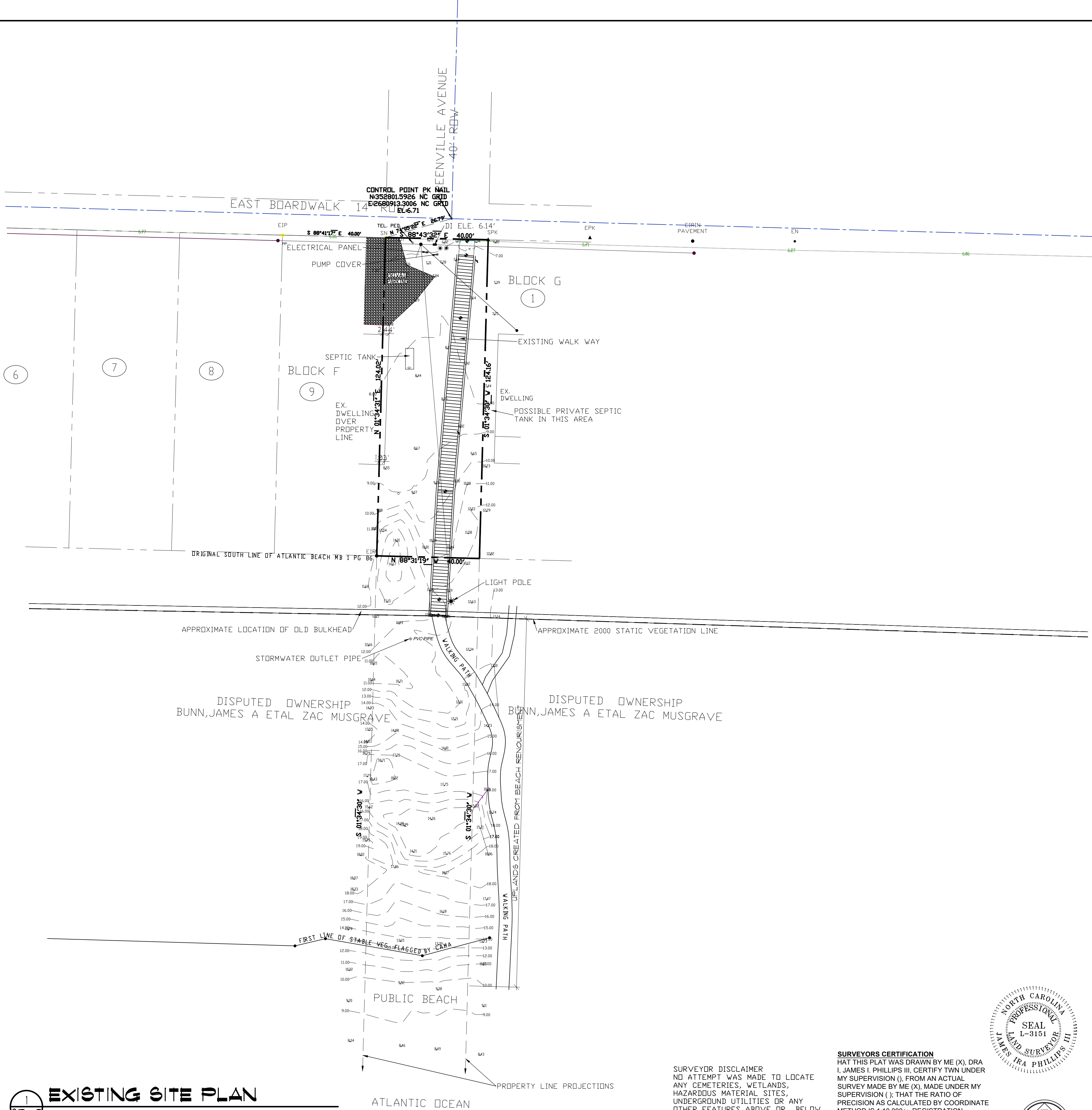

EXISTING SITE PLAN
SCALE: 1" = 20'-0"

SURVEYOR DISCLAIMER
NO ATTEMPT WAS MADE TO LOCATE ANY CEMETERIES, WETLANDS, HAZARDOUS MATERIAL SITES, UNDERGROUND UTILITIES OR ANY OTHER FEATURES ABOVE OR BELOW GROUND OTHER THAN THOSE SHOWN. HOWEVER, NO VISIBLE EVIDENCE OF CEMETERIES OR UTILITIES, ABOVE GROUND OR OTHERWISE, WAS OBSERVED BY THE SURVEYOR OTHER THAN THOSE SHOWN ON THIS MAP.

SURVEYORS CERTIFICATION
I, JAMES I. PHILLIPS III, CERTIFY THAT THIS PLAN WAS DRAWN BY ME (X), UNDER MY SUPERVISION (), FROM AN ACTUAL SURVEY MADE BY ME (X), MADE UNDER MY SUPERVISION (); THAT THE RATIO OF PRECISION AS CALCULATED BY COORDINATE METHOD IS 1:10,000+; REGISTRATION NUMBER AND SEAL THIS 8TH DAY OF FEBRUARY, A.D. 2024.

JAMES I. PHILLIPS III RLS NO. L-3151
THIS IS AN EXISTING PARCEL OF LAND

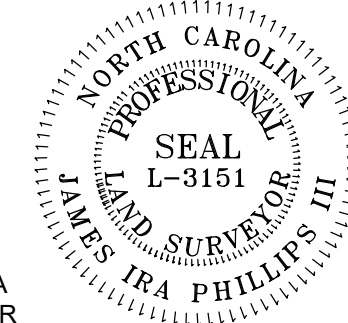

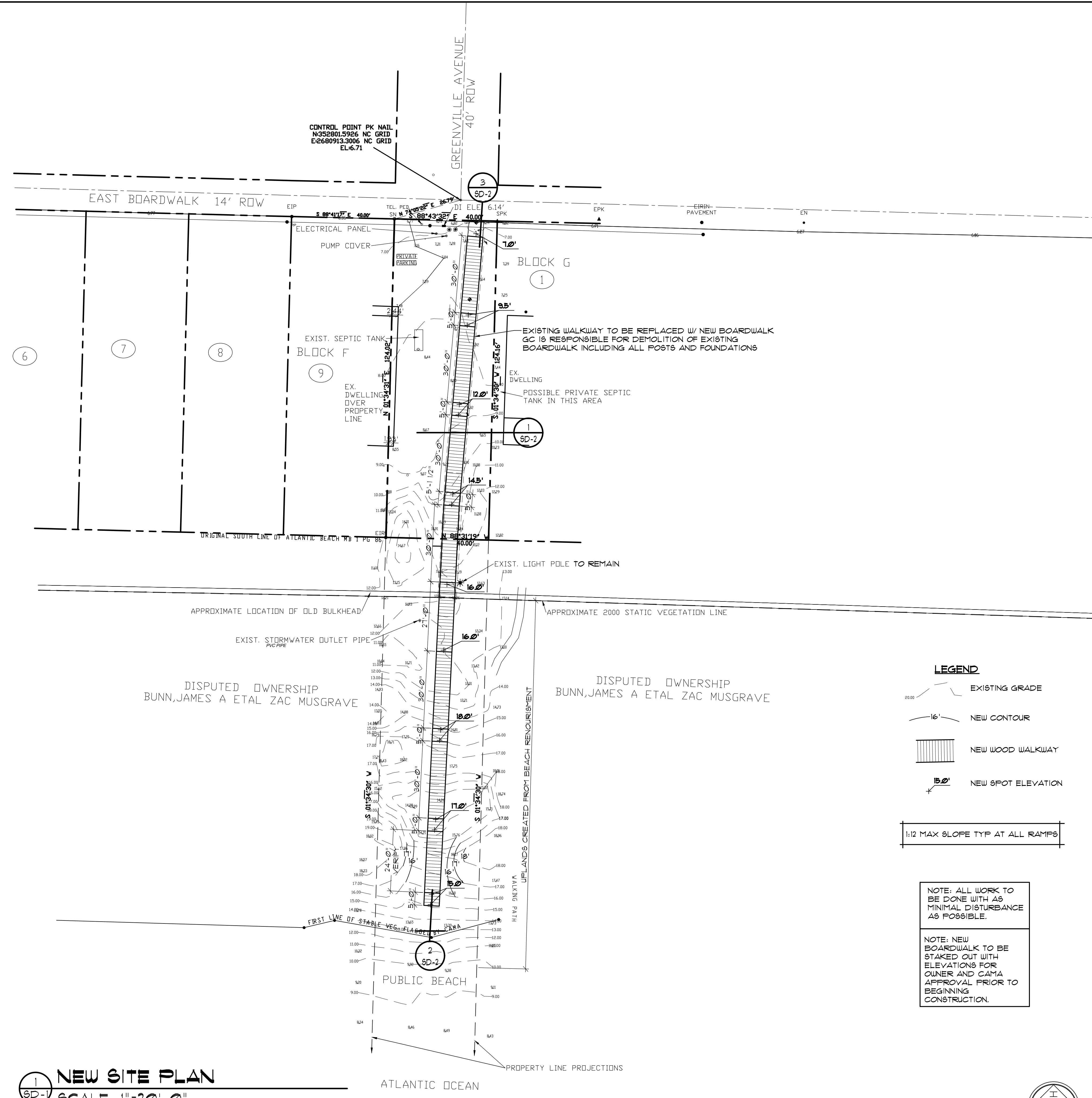

LEGEND

- EXISTING GRADE
- NEW CONTOUR
- NEW WOOD WALKWAY
- NEW SPOT ELEVATION

1:12 MAX SLOPE TYP AT ALL RAMP

NOTE: ALL WORK TO BE DONE WITH AS MINIMAL DISTURBANCE AS POSSIBLE.

NOTE: NEW BOARDWALK TO BE STAKED OUT WITH ELEVATIONS FOR OWNER AND CAMA APPROVAL PRIOR TO BEGINNING CONSTRUCTION.

1 NEW SITE PLAN
SCALE: 1"=20'-0"

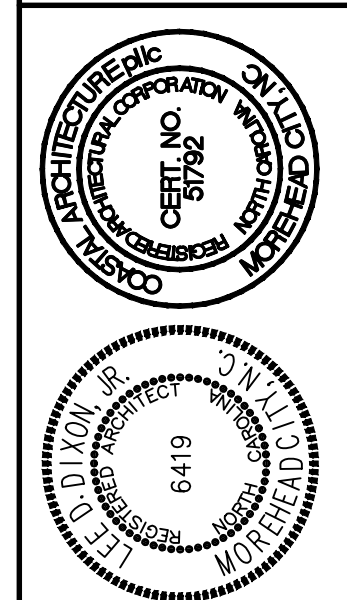
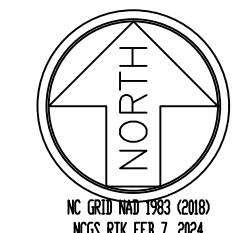

NEW SITE PLAN

24001

ISSUED: 01/14/25
DWG BY: MLR
CKD BY: LDD

NO.	DATE	REVISIONS

SHEET NO.
SD-1
OF

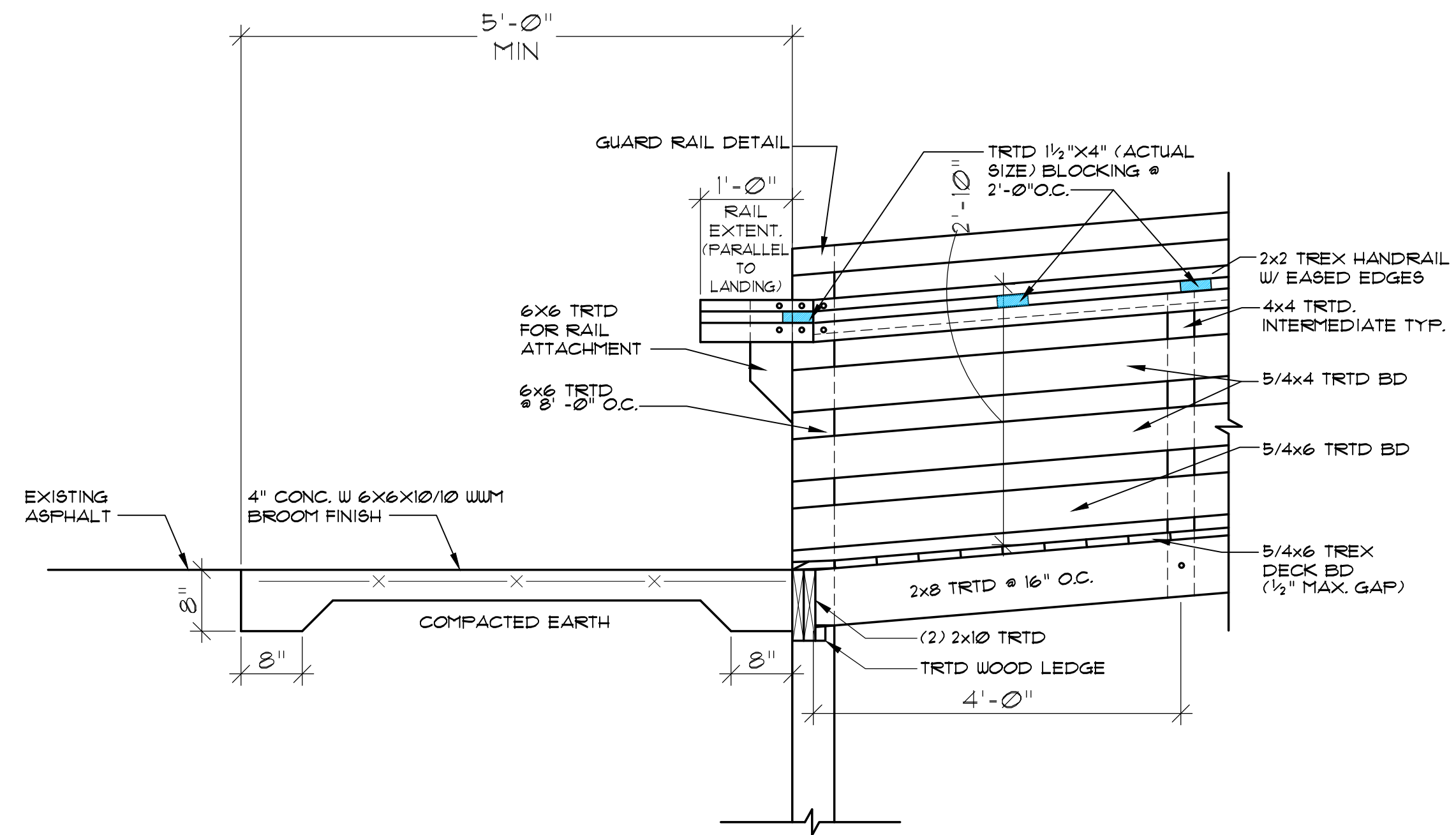

3
SD-2
DETAIL @ LANDING
SCALE: 3/4" = 1'-0"

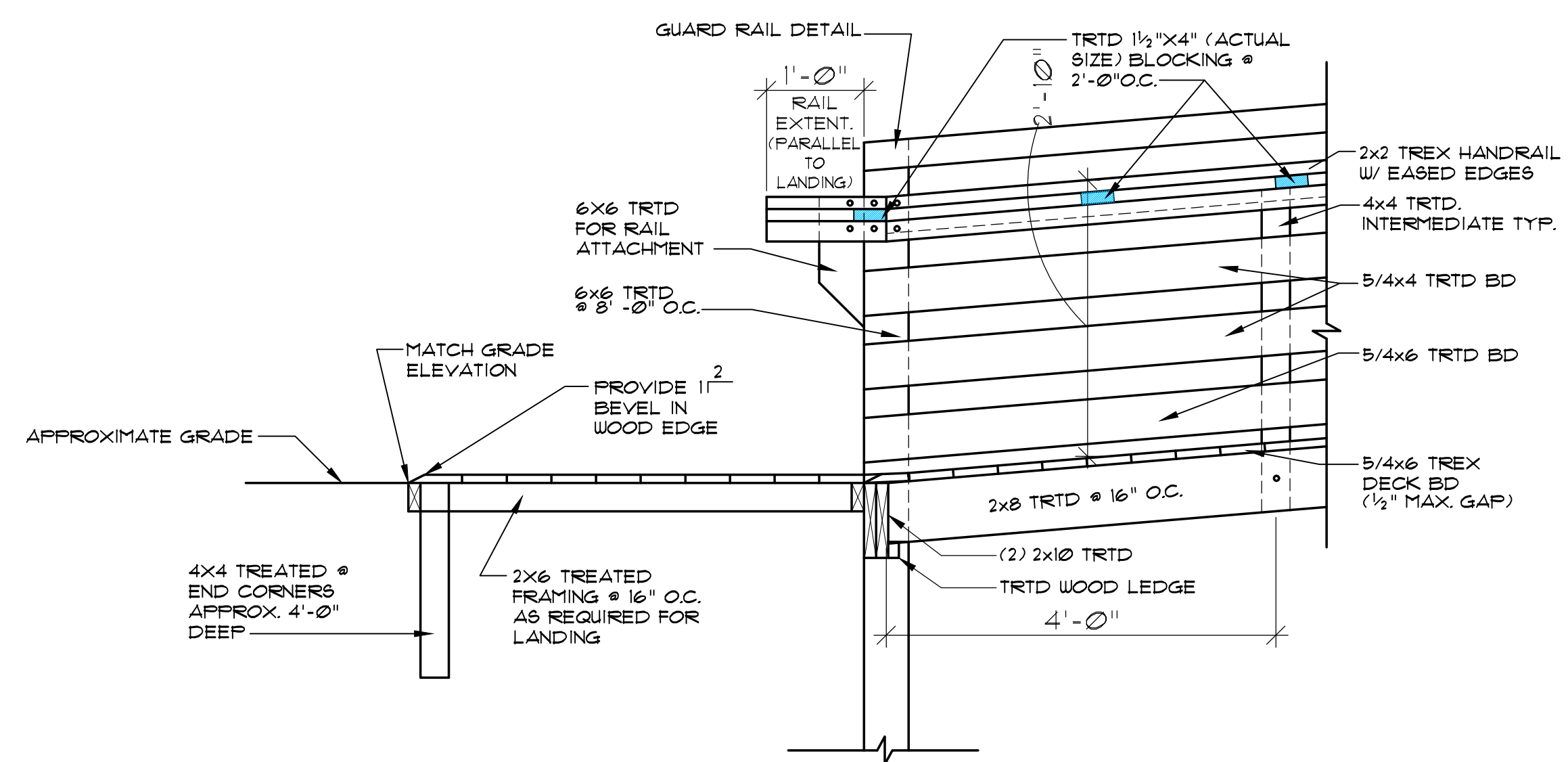

2
SD-2
DETAIL @ WALKWAY TO LANDING
SCALE: 3/4" = 1'-0"

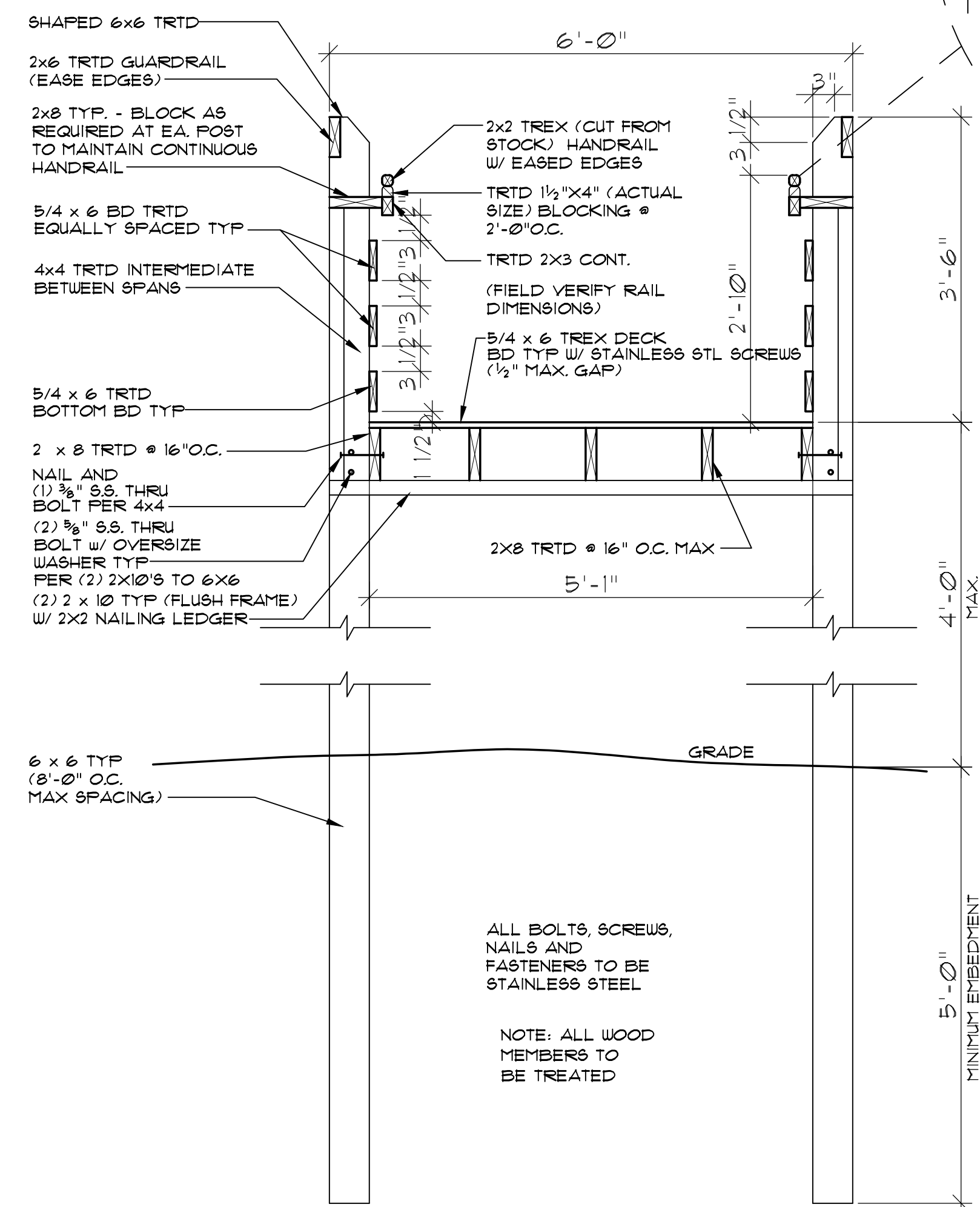

1
SD-2
TYPICAL WALKWAY DETAIL
SCALE: 3/4" = 1'-0"

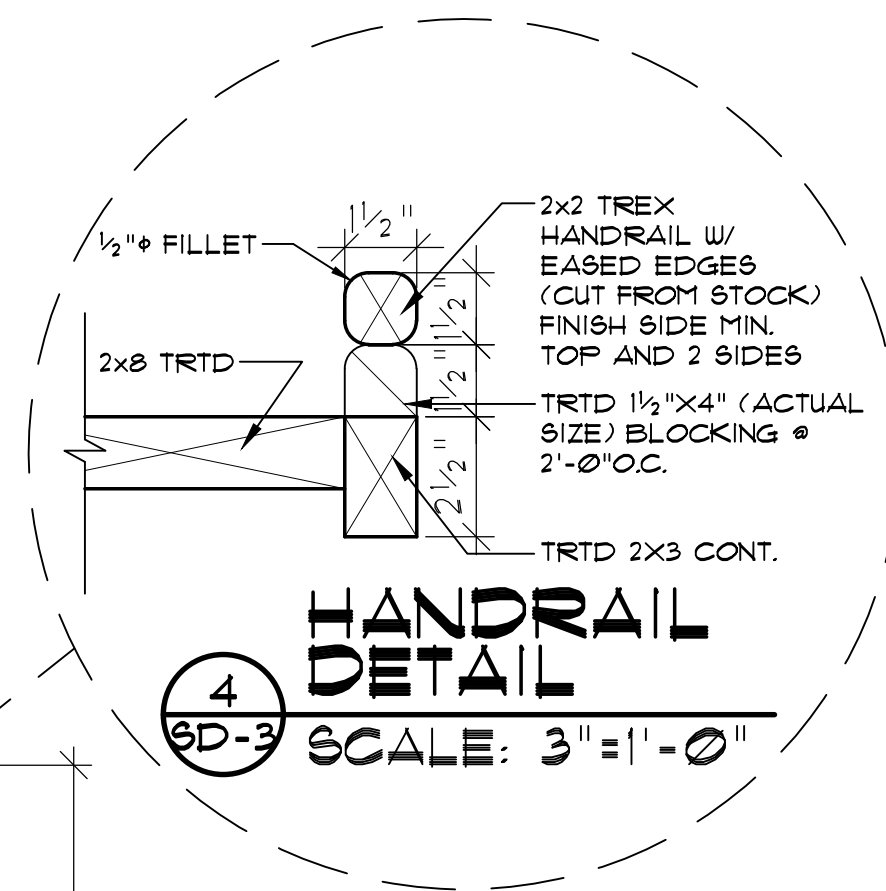

4
SD-3
HANDRAIL DETAIL
SCALE: 3" = 1'-0"

ALL BOLTS, SCREWS, NAILS AND FASTENERS TO BE STAINLESS STEEL
NOTE: ALL WOOD MEMBERS TO BE TREATED

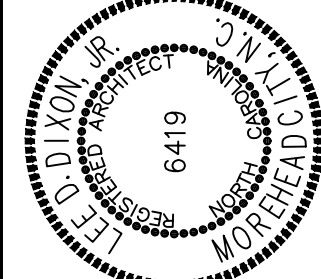
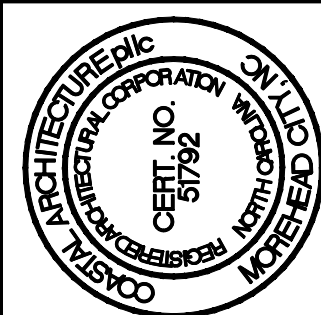

DETAILS

24001

ISSUED: 01/14/25

DWG BY: MSG

CKD BY: LDD

REVISIONS

NO.	DESCRIPTION

SHEET NO.

SD-2

OF