

**KEY NOTES:**

- ① NEW TILE TO MATCH EXISTING ON EXISTING WALL.
- ② NEW TILE ON BACKER BOARD ON EXISTING STUDS.
- ③ EXISTING WALL TILE TO REMAIN.
- ④ EXISTING FLOOR TILE TO REMAIN.
- ⑤ EXISTING EXPOSED BRICK TO REMAIN.
- ⑥ NEW GUB-PTD. ON EXISTING STUDS.
- ⑦ PREP FOR NEW FLOORING - SEE ROOM FINISH SCHEDULE.
- ⑧ NEW 3/8" GUB-PTD. ON EXISTING WALL.
- ⑨ EXISTING MASONRY TO BE PAINTED.
- ⑩ FILL EXISTING HOLE W/ BRICK.
- ⑪ EXISTING MASONRY TO REMAIN (CURTAINS BY OWNER).
- ⑫ EXISTING BRICK - REPAINT BLACK.

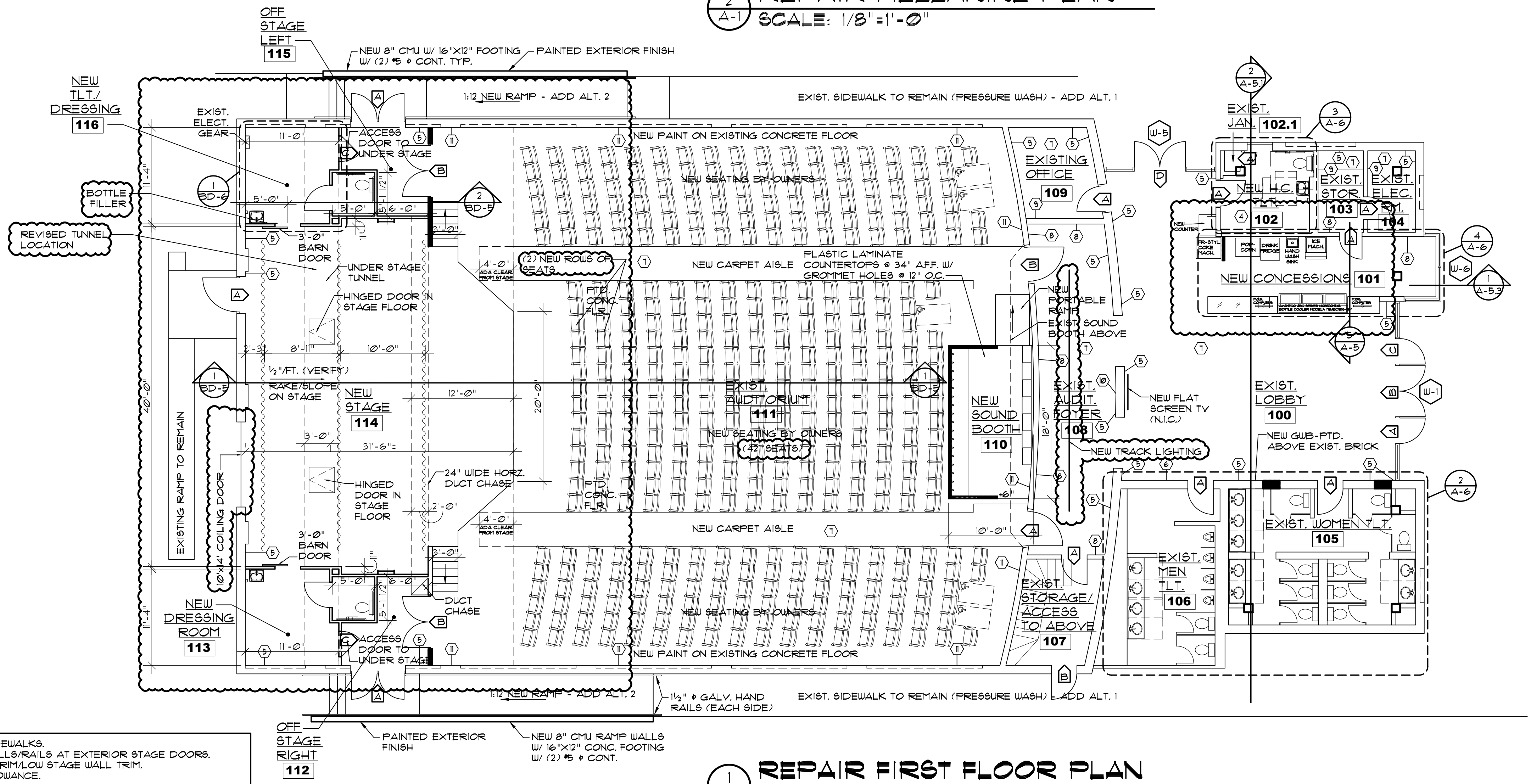
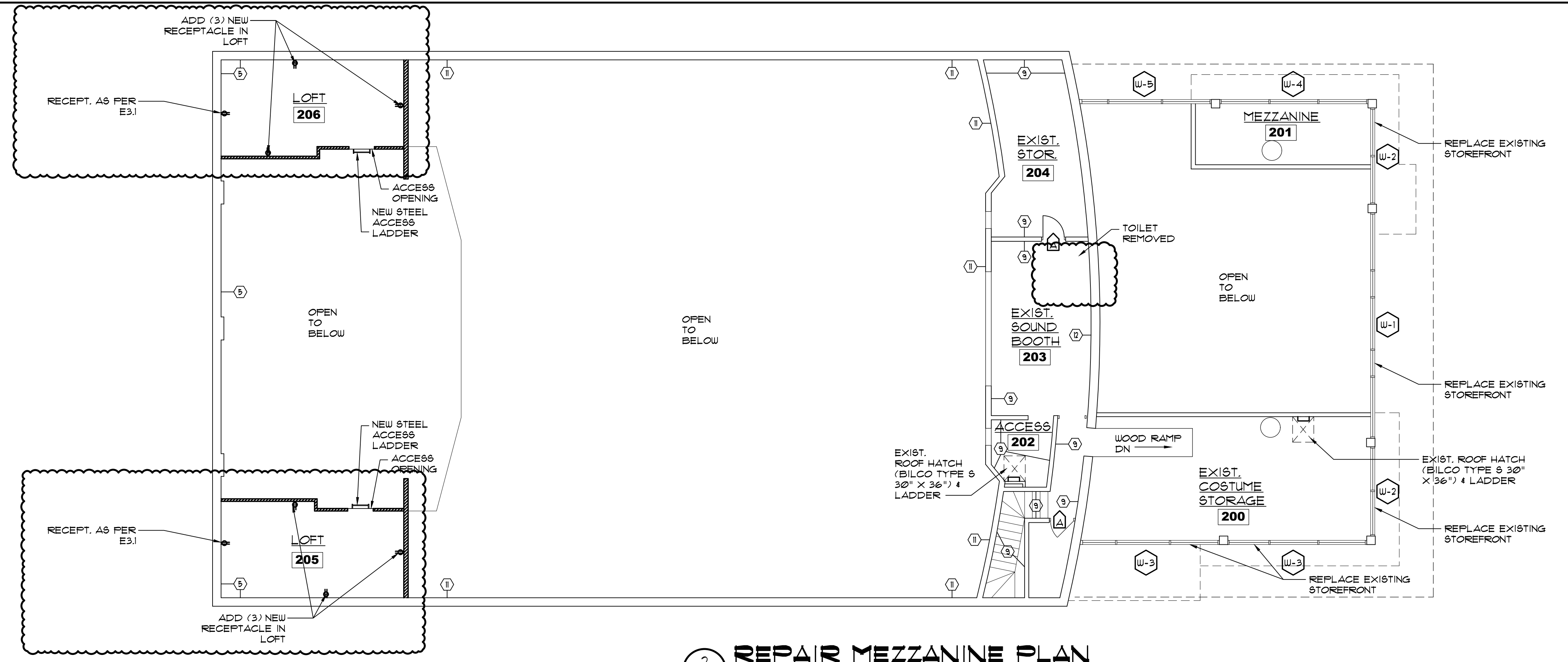

ADD ALTERNATE 1: PRESSURE WASH EXISTING SIDEWALKS.  
 ADD ALTERNATE 2: (2) SETS FF RAMPS/RAMP WALLS/RAILS AT EXTERIOR STAGE DOORS.  
 ADD ALTERNATE 3: FLUTED STAGE WALL FRONT TRIM/LOW STAGE WALL TRIM.  
 ADD ALTERNATE 4: SOUND BOOTH CABINET ALLOWANCE.  
 ADD ALTERNATE 5: FIRE SPRINKLER ALLOWANCE.  
 ADD ALTERNATE 6: PRIME/PAINT OF EXISTING EXTERIOR BRICK VENEER.  
 ADD ALTERNATE 7: R-35 OPEN CELL SPRAY FOAM INSULATION UNDER ROOF DECK. ALSO, ADD FOAM FILL AT EXISTING EXTERIOR CMU WALLS OF AUDITORIUM.

**Coastal Architecture**  
 • Architectural Design  
 • Planning  
 • Interiors

**AIA**  
 Member of the American Institute of Architects

Lee D. Dixon, Jr., AIA  
 252-247-2127  
 lee@coastalarchitecture.net

4206 Bridges St. Ext., Suite C  
 Morehead City, NC 28557  
 www.CoastalArchitecture.net

**REPAIRS TO CARTERET COMMUNITY THEATRE**  
 MOREHEAD CITY, NORTH CAROLINA

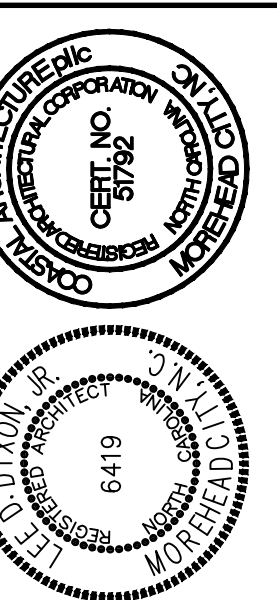

REPAIR FLOOR PLAN

**24034**

ISSUED: 24 JULY 24  
 DWG BY: MSG  
 CKD BY: LDD

REVISIONS  
 PERMIT 08/19/24

SHEET NO.  
**BD-3**  
 OF