

**29 January 2025**

**Addendum 4**

**Columbus County  
Sheriff's Department  
Whiteville, NC**

The following addendum shall supersede previous information and does hereby become part of the contract documents.

- See revised Sheets C-1 and C-3 clarifying the RPZ detail, water and sewer connections. Provide receptacle in hot box for heat trace, run to 20 amp spare breaker in closest electrical panel
- Increase Brick allowance from \$550/thousand to \$850/thousand (materials only)
- Clarification: Sheet FA2: in the Connecting Corridor, the RAP devices shown are Remote Annunciator Panels

**End of Addendum 4**



THIS DRAWING IS THE PROPERTY OF ARENDELL ENGINEERS AND IS NOT TO BE REPRODUCED OR USED FOR ANY PROJECT IN WHOLE OR IN PART WITHOUT EXPRESS WRITTEN PERMISSION.

PROJECT MANAGER: JJW  
 DESIGNED: JJW  
 DRAWN BY: JST  
 CHECKED: JJW  
 SCALE: 1" = 30'  
 DATE: 01/27/2025



1004 Arendell Street  
 Morehead City, NC 28557  
 (252) 622-4338  
 Fax: (252) 622-4505

www.arendellengineers.com  
 North Carolina Certification No. C-1509  
 OWNER:

COLUMBUS COUNTY

SHERIFF'S OFFICE  
 817 WASHINGTON STREET  
 WHITEVILLE, NORTH CAROLINA 28472

COLUMBUS COUNTY, NC

EXISTING CONDITIONS AND DEMOLITION PLAN



NO.	DATE	BY	REVISION
1	01/29/25	JJW	WATERLINE REVISIONS

SHEET NO: **C1**  
 OF: 8  
 JOB NO: 24265

- NOTES:
- BOUNDARY, TOPOGRAPHIC SURVEY PROVIDED BY SOLES & WALKER, P.A., P.L.S., DATED: 9/24/2024
  - CONTRACTOR SHALL BE RESPONSIBLE FOR LOCATING ALL UTILITIES WITHIN PROJECT AREA PRIOR TO CONSTRUCTION AND PROTECTING UTILITIES AS NECESSARY.

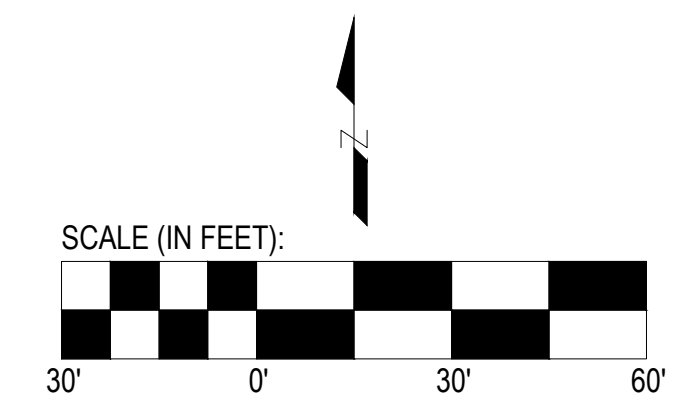

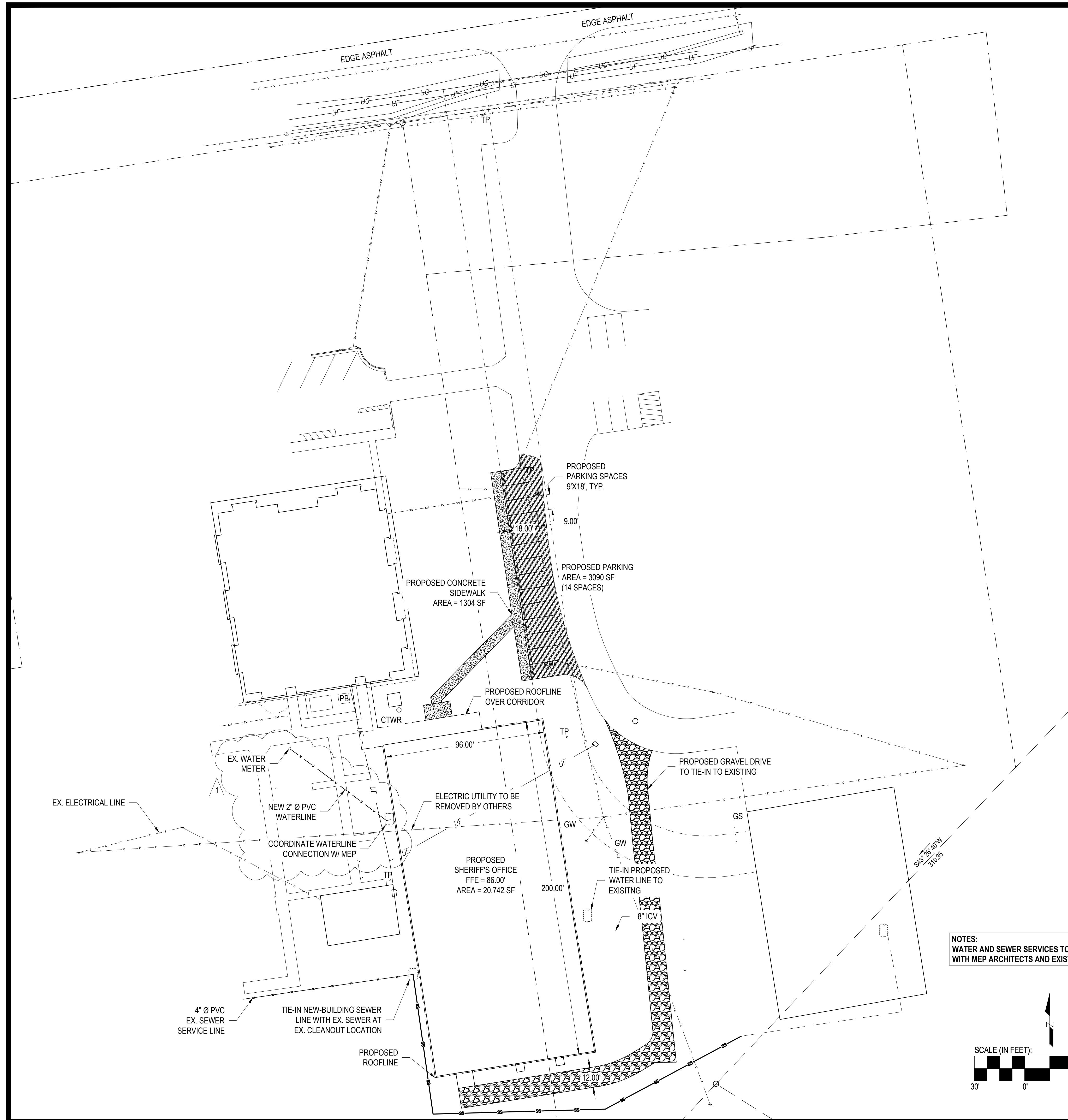

NOTES:  
 WATER AND SEWER SERVICES TO BE COORDINATED  
 WITH MEP ARCHITECTS AND EXISTING SITE UTILITIES.

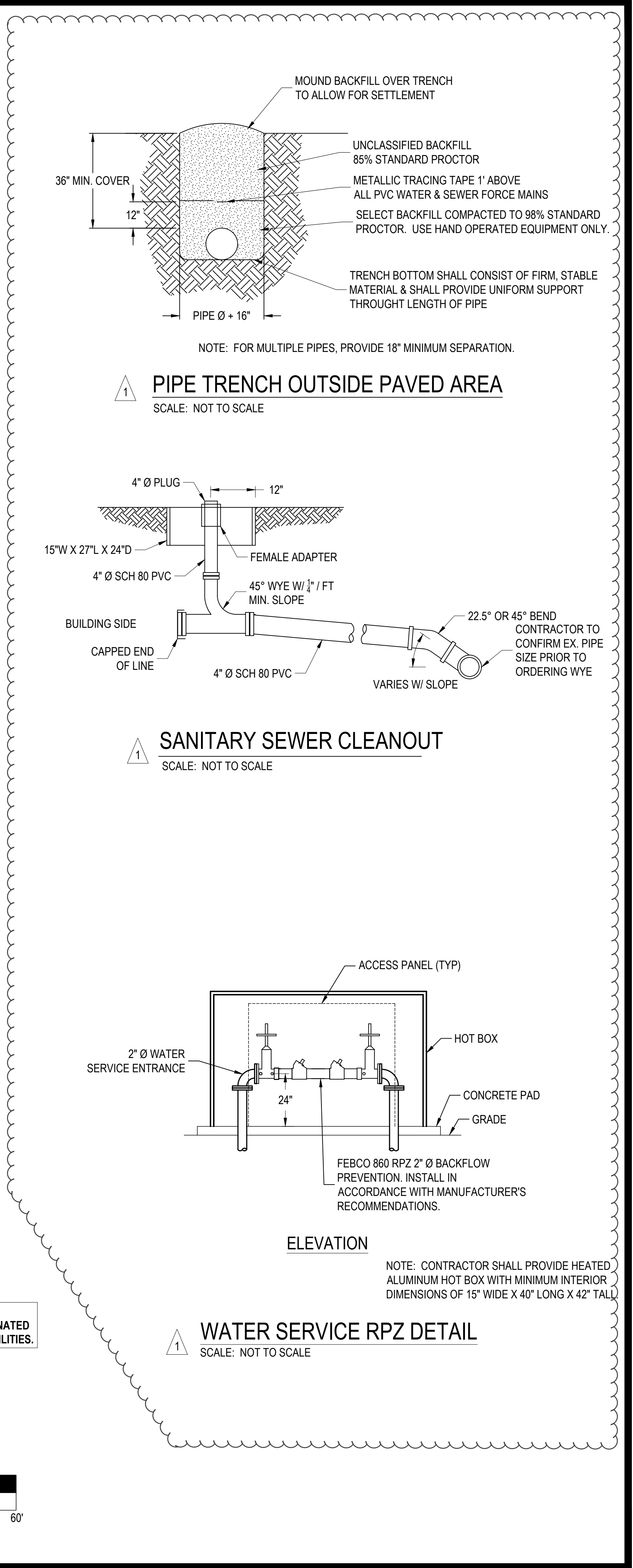
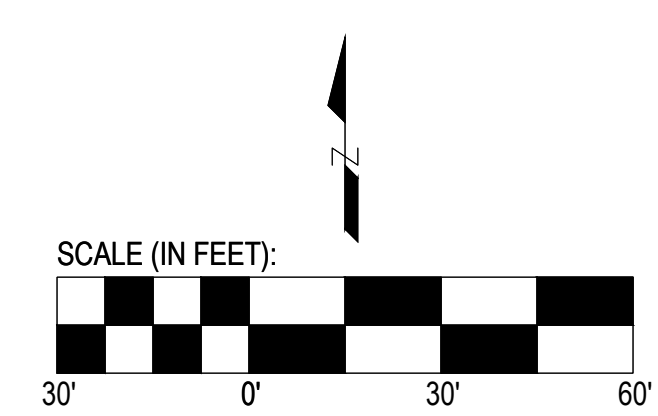

THIS DRAWING IS THE PROPERTY OF  
 ARENDELL ENGINEERS AND IS NOT TO  
 BE REPRODUCED OR USED FOR ANY  
 PROJECT IN WHOLE OR IN PART  
 WITHOUT EXPRESS WRITTEN  
 PERMISSION.

PROJECT MANAGER: JWW  
 DESIGNED: JWW  
 DRAWN BY: JST  
 CHECKED: JWW  
 SCALE: 1" = 30'  
 DATE: 01/27/2025



1004 Arendell Street  
 Morehead City, NC 28557  
 (252) 622-4338  
 Fax: (252) 622-4505

www.arendellengineers.com  
 North Carolina Certification No. C-1509

OWNER:  
 COLUMBUS COUNTY

PROJECT:  
 SHERIFF'S OFFICE  
 817 WASHINGTON STREET  
 WHITEVILLE, NORTH CAROLINA 28472

COLUMBUS COUNTY, NC

DRAWING:  
 UTILITY PLAN

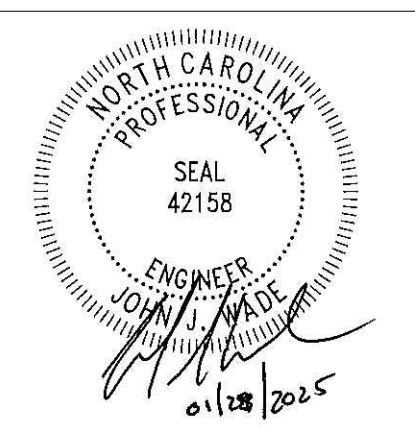

NO.	DATE	BY	REVISION
1	01/29/25	JWW	WATERLINE REVISIONS

SHEET NO:

C3

OF: 8  
 JOB NO. 24265